Times-Gazette.

VOL. LV: NO. 19 | REDWOOD CITY, CAL., SATURDAY, AUGUST 30, 1913. | ESTABLISHED, 1859

"LOOKING UP"

Is always good advice to give. When you are looking up you are seeing the sunny side of life. There is another "looking up" we call attention to. It's the looking up and verifying our claims as to having an out of the ordinary fine line of Groceries. Look up prices elsewhere and then see us.

Knorr's Pea, Bean and Lentil Soup in 10 and 20c pkgs.
Excelsior Coffee . . . . . 40c pound
Young & Swain's Bread . 5 and 10c loaves
Bee-brand Tea . 50, 60, 80c and $1.00 pound
Sweet Cider . . . . 15 and 25c bottle

Best Place for Coffees and Teas

E. P. HEISE, Grocer
PHONE 272-J

COUNTY TO JOIN IN PORTOLA FESTIVAL

The County Development Association is actively at work on the plan to arouse a sentiment in favor of representation in the Portola celebration to be held in San Francisco October 22 to 25, and it is assured that the county will havo one of the most brilliant displays in the great festival.

At a meeting at San Mateo last week at which over 100 county representatives were present, together with city delegates, the undertaking was given a thorough discussion and in the end a Portola Festival Association was formed consisting of ten citizens, of which C. C. Griffin is chairman and Ambrose McSweeney secretary.

The Portola envoys from San Francisco, Messrs. Carroll, Filmer, Schiller and Hickey, told the meeting of what other counties are doing and of the plans that are being carried out to make the festival a success. It is evident that the event will be a most notable one, particularly in its scenic lighting effects, the insight given of the special features of the parade to be held at night by Mr. Schiller being of much interest. Mr. Hickey reminded the meeting that it was up to the county to make a special effort towards a strong participation on account of the fact that Don Gasper de Portola first really discovered the Bay of San Francisco from our own Santa Morena Range.

Among the plans suggested for floats are the following: A view of the Spring Valley lakes and surrounding country, a float representing Portola and his band receiving their first view of the bay, a beach scene and bathers, a group of bungalows, and industrial floats.

The committee will be enlarged so as to include representatives from all parts of the county and an active campaign for county representation will shortly be under way.

SUPERVISORS HOLD SHORT ADJOURNED MEETING.

The Board of Supervisors met in adjourned session Saturday, Sept. 23, there being present Wm. H. Brown, presiding, Jas. T. Casey, Joseph M. Francis and John MacBain.

A communication was received from the Halfmoon Bay Realty Compnay, asking the board to assist in the maintenance of Arlington avenue in Oakleigh Park, in view of the fact that that popular highway was now being generally used by the public.

The communication was accepted and filed.

Brown reported that he had received bids for the bridge reported by him at the last meeting, the lowest of which was $470.

On motion of MacBain, seconded by Casey, it was ordered that the Surveyor build the bridge at a cost not to exceed $300.

MacBain made a partial report on the purchase of a lot for a new county jail and the matter will be further considered at the next meeting.

It was ordered that the entire board go to the coastside to investigate certain claims in the Fifth Road District.

Chairman Brown reported that he was awaiting the arrival of the District Attorney in order to make arrangements regarding the Hillsborough road. On motion of Francis, seconded by Brwn, he was given further time.

MacBain was given authority to replank the Middlefield road bridge, on motion of Francis, seconded by Casey.

On motion of MacBain, seconded by Francis, Casey was given authority to repair the platform in front of the post office at San Bruno.

Charles N. Kirkbride, H. C. Tuchsen and Mrs. Henry C. Finkler addressed the board in support of an application for assistance for a county exhibit in the Portola celebration.

It was the sense of the board that $250 be appropriated for that purpose.

Adjourned to Tuesday, Sept. 2d.

Manager and Secretary Resign.

Manager L. E. Fuller and Secretary Frank Eksward of the San Mateo County Development Association handed in their resignations Tuesday night at San Mateo to the board of governors of the association. It was declared that thero had been no friction and that the resignations were due solely to the fact that the two men were going to devote their energies to another line of endeavor. The resignations were accepted and the work of Fuller and Eksward highly praised by the board.

REDWOOD CITY DRUGGIST MAKES A STATEMENT

We always advise people who have stomach or bowel trouble to see a doctor. But to those who do not wish to do this we will say: Try the mixture of simple buckthorn bark, glycerine, etc., knwon as Adler-i-ka. This simple new remedy is so powerful that JUST ONE DOSE usually relieves sour stomach, gas on the stomach and constipation QUICKLY. People who try Adler-i-ka tare surprised at its QUICK action. A. D. Walsh Co., druggists. 2

WOMENS CLUB TO RESUME ACTIVITIES

A reception and musical will be given by the Redwood City Woman's Club, the opening day, next Thursday afternoon, September 4th, at 2 o'clock. It is expected that the State and Northern District president will attend, also the presidents of the Palo Alto, San Mateo and Burlingame clubs, and many other guests. The chairman of the program committee, Mrs. H. C Finkler and her assistants are busily at work planning a most instructive and pleasing entertainment and have been successful in securing some prominent men and women to address the club during the coming year. A new section, called "Current Topics," of which Mrs. A. S. Kalenborn is chairman, will be formed. This section, will discuss informally subjects of immediate interest to all. A list of topics will be available on September 4th, and anyone interested can hand their names to the chairman.

The members of the Choral Section of the Woman's Club will open their season next Tuesday at noon with a breakfast, at which time an interesting program for the coming year will be outlined and discussed. Prof. and Mrs. Walter Bartlett, Mrs. H. A. Hebard of Alameda, and Mrs. Geo. A. Merrill will be guests of honor.

Mrs. David Elms Graham is the chairman of this section, and applications for membership should be made to her. The section is open to all members as well as nonmembers of the club.

SAN MATEO BANKER JOINS UNCLE SAM'S VOTING FAMILY.

W. M. Roberts, former president of the San Mateo Board of Trade, and cashier of the National bank af San Mateo, was among a batch of thirty-three county residents who were clothed with the rights of citizenship Tuesday. The examination was conducted by U. S. Naturalization Examiner J. H. Richardson.

Those who received their citizenship papers are Petro Mairani, Peter Menicucci, Dano Quici, Egidio Maffei, Ambrose Galli, Charles Bonalanza, Anton Hendel of South San Francisco; Peter Robbinani of Menlo Park; Carl Schwarz, Stephen Spander, John Zeltinger, Gottfried Francis Wild, Wilhelm Fredrich Glotz, Sam Kalmar, George Ritzzhaupt, Charles Henry Gustav Gierke, Albert Mike and Ernest Falk of Daly City; Patrick Kelly of Atherton, Dennis Sullivan, Edmond Joseph Cote, John Sullivan, Henrick Klettenberg and Ernest Held of Burlingame and William Matthew Roberts, Louis Damian Zurcher, George Ostertag, Antonio Azevedo Luiz and Adam Nebon of San Mateo

TRYING TO SAVE NECKS OF THE JOY-RIDERS.

For the purpose of regulating traffic at the corner of Main street and Broadway, a white line one foot wide has been painted on the pavement midway between curbs, and vehicles will be required to keep to the right of this line when turning the corner. Circles along the line make it more distinct and enable drivers to see the distance to be kept from the center. On each curb white marks have also been placed about fifty feet from the corners, and autos and other vehicles will not be allowed to stand between these marks and the corner of the two streets. Several of the other cities and towns in the state have adopted these marks as a precaution against accidents, and to prevent cutting close to curbs when turning corners.

Dr. and Mrs. J. L. Ross and family passed the week-end at Santa Cruz.

The latest designs in silkalines and scrims at Einstein's.

THE EXPERT SPECIALISTS
FROM THE
California Electro Medical Institute
Of SAN FRANCISCO, Cal.

will pay their first visit to Redwood and will be at the Hotel Sequoia Friday and Saturday, September 12th and 13th

TWO DAYS ONLY

During this first visit, to introduce their new system they will give consultation, examination and all treatment needed to effect a cure

ABSOLUTELY FREE

It is very seldom that a community so situated as the one in which welive has the privilege of consulting such renowned specialists, who are in constant attendance to wait on you, diagnose your case, give you the benefit of their knowledge. There is no experimenting or guess work. You will be told whether you can be cured or not. If your case is curable they will treat you; if incurable they will give you such advice as to prolong your life.

They treat deafness by an entirely new method, and hearing is restored to many at once CATTARS in all its varied forms cured so it will never return, by breaking up the cold catching tendency by the electrical absorption of medicine. If you have weak lungs of consumption do not fail to be examined.

The new discovery of absorbing loss of manly vigor, rheumatism and medicine by elctricity in paralysis. medicine by electricity in paralysis, loss of manly vigor, rheumatism and all diseases of the nervous system, including EPILEPSY, is a Godsend to suffering humanity. Medical men stand amazed at the marvelous cures that are being effected wherever this system is being introduced. Thousands who have given up all hopes of ever being cured now have an opportunity of a lifetime to consult doctors of national reputation. Remember, their knowledge of medicine combined with electricity gives them control of diseases that others do not possess. If you have WEAK EYES, come and see the greatest AMERICAN and EUROPEAN OCULIST. He with his remarkable discovery cures many afflicted with failing eyesights, cataracts or functional blindness. No experiments. Come and test it for yourself. Eyes expertly tested and treated. He straightens cross eyes by electrical treatments. No knife no pain. This is done by their new system.

Don't fail to call on these eminent specialists, as a visit costs you nothing and may save your life.

If you suspect kidney trouble, bring a two-ounce vial of your urine for chemical and microscopic analysis.

RUPTURE in its different forms positively cured by their scientific fittings and treatments.

NOTICE—Morphine, cocaine, laudanum, opium, tobacco and liquor habits cured in a short time.

N. B.—CANCERS, TUMORS, ULCERS, all blood, skin and scalp diseases treated by their new method. Piles cured in five or ten days without the knife. They make a specialty of diseases piculiar to either sex and cure where others fail.

Remember this liberal offer is for this first trip only. Also a positive guarantee to cure will be given to all patients that they accept on this, their advertising trip.

NOTICE—Minors without their Fathers will positively not be admitted to consultation.

Remember the Dates
September 12th and 13th

TRIFLES
And What They Lead To

A man stepped on a banana peel, slipped, fell, missed an appointment—and lost a contract which would have saved a three-million-dollar failure.

We Are Particular in Trifles

The person who walks casually about our city is the one we must be ready for. He is studying us. **Do we impress him.**

HOW ABOUT COFFEE AND TEA?
Hills Bro's. Blue Can, 35c pound, 3 pounds for $1.00
Give Us a Trial.
STAFFORD BROTHERS
General Merchandise
OUR PHONE IS MAIN 84

MEAT THAT A KING MIGHT EAT

is ready for you here whenever you choose to order it. No monarch could have finer, for there is none produced. As queen of your household we invite your majesty to test us with an order. We know the meats will please you and all the members of your household.

Thomas Tuite
Phone, Main 881

SPECIAL SALE

Gas and Electric Appliances

Sale will continue until all stock on hand has been sold at Reduced Prices.
It will pay you to call at our Sales Rooms.

PACIFIC GAS AND ELECTRIC COMPANY
Redwood City Office, 310 Broadway

Mills Located at Tacoma, Wash. | Principal Office, 401 Alaska Commercial Building, S. F.

TACOMA MILL COMPANY
FIRST AND C STREETS
Manufacturers and Dealers in
Pine and Redwood Lumber
And all kinds of Building Material
Estimates Given on Mill Work.
EDWIN B. FOX, Resident Manager

SAFE DEPOSIT BOXES
FOR RENT
At $4.00 per year, a little over 1c a day. Can you afford to be without this protection for your valuables? We would be pleased to show you our Safe Deposit Vault and the privacy which our booths give our patrons.
Redwood City Commercial Bank

Have You a Savings Account?
Dont forget when when you are ready to open a Savings account that we are the pioneer bank in San Mateo County who paid 4 per cent to its depositors.
The Savings & Trust Co.
OF SAN MATEO COUNTY

BANK BUILDING, Corner Broadway and Washington Street
REDWOOD CITY, CAL.
J. P. WELLER, Sec'y and Manager
D. W. WILLIAMS, Cashier

Peninsula Automobile Co.
WINSLOW ST. opposite Depot
STORAGE and REPAIRING
Rent Service and Supplies
Office Phone Redwood 210
Public Phone Redwood 109
JOHN D. GISH, Manager | W. T. CHTBBUCK, Superintendent

REDWOOD CITY HOTEL
F. W. GRIMM, Proprietor
240-242-244 Main Street
TELEPHONE, Redwood 142
RATES
Per Day, $1.00 up | Meals, 25c up
The finest of Wines, Liquors and Cigars served at the bar

Old Pioneer Store

Chamberlain
Has the LARGEST FRESHEST and Most COMPLETE Stock of ....

GROCERIES

To be found in any store between SAN FRANCISCO and SAN JOSE..,

CHAMBERLAIN
keeps in stock whatever you want to eat. There is no doubt about the quality, as nothing but standard groceries are sold. Before going to San Francisco to buy your winter provisions call at the Pioneer Store and consult Chamberlain He will save you money

CHAMBERLAIN
sells Hardware, Nails, Tools, Screws, Locks, etc. Almost anything one may ever want in that line is kept on hand.

CHAMBERLAIN
Old Pioneer Store
Furniture for the parlor, bed-room, sitting-room, dining-room, or office, may be had at his store at reasonable prices
Carpets, Rugs, Mats, Oil Cloths, Curtains, Wall Paper, etc. New stock of new patterns just in. See them.

New Fall '13
Suits and O'Coats
For Men and Boys, from
$12.00 up
The Best Free Alteration Service on the Coast
"DUTCHESS" PANTS
"STETSON" HATS
Sweaters and Angora Coats.
All New Fall Styles Now In
Our endeavor this year is to give good merchandise at moderate prices.
"The Regent"
PALO ALTO
Telephone | Palo Alto, 2

P. E. BRAND
Plumber
Gas and Steam Fitter
223 MAIN STREET
Odd Fellows Building
Jobbing a Specialty
Prompt Service
PHONE, Redwood 290

FRANK ANDREWS
AGENT
Santa Cruz Portland Cement
EMPIRE PLASTER, LIME
Monterey Sand Rock Gravel
MENLO PARK, CALIFORNIA
Phone, Palo Alto 397

When in La Honda Stop at
CAVALLI BROS..
All Kinds of Fancy Groceries and Supplies on Hand.
Fine wines, liquors and cigars. Our prices are as low as the lowest.

VIC MICHEL
Successor to W. W. Beeson
Horseshoeing a Specialty
Blacksmithing and Wagon Making | Mound Street Redwood City
Phone Red 291

Patronize Home Industry
Our bread and pastry are made at home by skilled workmen.
Don't send your orders out of the County when you can have them filled just as well at home.
Fresh Bread Twice A Day
24 Loaves for $1.00
Peninsula Bakery
216 Main Street
Phone Redwood 24
Orders Will be Promptly Delivered

Abstracts of Title to all lands in the County of San Mateo

REDWOOD CITY
HOME FURNITURE STORE
211 MAIN STREET
AT LAST YOU CAN
Buy All Your Furniture at Home
AT CITY PRICES
You do not need to go to San Francisco for your Furniture when you can buy it from us at the same prices.
We would like to have you come in and look around at the best line of Furniture at the Lowest Prices ever offered to the people of Redwood City.
OUR LINES ARE THE BEST
OUR PRICES THE LEAST
COME IN AND GET A SOUVENIR FREE
Redwood City Home Furniture Store
211 Main Street, opposite Sequoia Hotel

Times-Gazette

SUBSCRIPTION RATES:

In Advance, per year.....$2 50
At end of year.....3 00
Six Months—In Advance.....1 25

Saturday, August 30, 1913.

CITY OFFICIAL PAPER

D. E. O'KEEFE, Editor and Proprietor

TIME TO CALL A HALT.

Such dastardly crimes as those recently witnessed in the hop fields at Wheatland are a disgrace to the State of California. The shooting down of innocent men, resistence to the authority of the law and the destruction of property is nothing less than anarchy of the rankest kind.

Whatever of possible sympathy may have existed in the public mind for the I. W. W. and men of their ilk has been dispelled by this act.. The employees of the hop yards may have had grievances, and many of them. The sanitary conditions among which they worked may have been almost intolerable and the wages far less than the work should have demanded; but these can not be considered as justifying murder and law-defiance. Had they gained their demands, a victory won through such methods would not be a victory, but a shame.

If the followers of the I. W. W. expect to gain favor with the public, they must discard such methods; they must crush the spirit that calls for the shedding of blood. They must learn that such methods will not be tolerated in this country, for they do not represent the true American spirit. Every man is undoubtedly entitled to a living wage, but he has no right to take it by force. Until these people learn this lesson, there should be no hesitancy in employing every available force at the command of the state in the suppression of violence.

SONEWHAT RETROSPECTIVE.

The fact that institutions of various kinds are celebrating their 50th anniversaries in Redwood City, leads us to speculate that Redwood City is some aged so far as age of municipalities in California s concerned. Were wc in the effete and civilized east, the mere bagatelle of fifty years would go unnoticed but here where institutions are new the golden anniversary shows some degree of pioneership.

And speaking of pioneering Redwood City doesn't have to take a back seat with any of them for it was on the map when our great and glorious state was nursing out of its first bottle. It is true that its name was called Embarcadero then and that it was changed to Mezesville before the euphonious appelation of Redwood City was attached to it, but it was then just as it is now, right alongside of the Redwood City creek.

Moralizing about that creek we might say that there has been nighty little sickness bred by it. There have been some high class swimmers developed in it and when everything else is said and done the town of Redwood City is where it is because the Redwood City creek is where it is. And going further into our obituary we might have leave to remark that the Redwood creek is the same water way in which Jim Hannon, Bill King and the rest of us learned to paddle and float and then to swim.

But to get back to our menu card we should be right proud of our golden anniversary, it bespeaks age and respectability. And age and respectability are good assets for any community to possess.

REALTY COMPANY PUSHING LOCAL DEVELOPMENT WORK

The University Realty Company of Palo Alto has for a long time been engaged in a form of development activity with which few even among its clients are familiar.

In addition to their sales department, they have a development crew engaged in the building up of country properties. This work was begun a year ago upon the beautiful Geo. A. Pope estate at La Honda, when a large force of men was engaged under the supervision of The University Realty Company, to build roads and fences, make trails, clear brush and in a general way get the land into shape for the magnificent villa which Mr. Pope plans to build. About $10,000 has been spent on this one holding.

Recently A. Sonnicksen entered the employ of the company as its construction chief, and has at present a crew building roads upon the Los Tranoos Ranch, a three hundred acre place upon the Martinez road near Felt Lake. The old orchard is being taken out and improvements are being made so that the property will become a country estate somewhat on the order of the nearby Sharon place.

The company has been able to show clients large returns for the expenditure of a few hundred dollars, and has caused many thousands of dollars to be appropriated for development through their office. This is one of the most substantial ways of building up San Mateo and Santa Clara counties that could be devised, causing not only the employment of large numbers of working men and the expenditure of money, but the rendering more attractive for homes of large areas of land.

Rural Carrier Examination

A civil service examination will be held at this city on Saturday, September 27, for the position of rural letter carrier to fill a vacancy on a route from Redwood City and other vacancies in the county as they may occur. Only citizens of the United States who have their actual domicile in the territory supplied by an office in the county for which the examination is held will be admitted to the examination. Postmaster Price wlil give the necessary information regarding the examination.

Redwood City Lodge No. 168 F. & A. M., will hold a special meeting this evening for work in the first degree.

NEWS GATHERED FROM THE COUNTY

Interesting Notes Picked Up By Hustling Reporters in the Country Districts.

SAN BRUNO NOTES.

The whist party given by the Yeomen last Thursday night was a great success. All the whist players in town were there. Sixteen tables were taken by players, valuable trophies were awarded.

An entertainment and ball will be given by the ladies of the Catholic church on this Saturday evening, August 30th at Green's hall.

Mrs. Nelson and family moved to San Jose Thursday, where they will make their residence in the future. Jesse White will occupy the Nelson residence here.

SOUTH SAN FRANCISCO.

The city council has failed to find a buyer for the recent issue of $50,000 of sewer bonds and has been compelled to delay the opening of bids for th work.

The South San Francisco Land Company is making preparations to expend about $200,000 in the erection of cottages and other improvements on its property.

Ulrich Gantenbein has recently purchased an interest in the South City Market and will take an active part in the management of the business.

Henry Martens, president of the Enterprise Foundry made an inspection of the works of the company in this city last week, considering a number of plans for improvements in the property.

The city council has advertised for bids for the improvement of Baden avenue, between Magnolia and Orange avnues, with oiled macadam pavement, and concrete sidewalks and curbs and gutters.

SAN MATEO AND BURLINGAME.

At a meeting of the voters of the San Mateo school district held recently the action of the trustees in exchanging parcels of land with R. Wisnom, so as to permit aof the extension of Griffith avenue was ratified. The approval was made by a unanimous vote of those present.

The city council of Hillsborough has agreed to repeal the ordinance which has practically operated to prohibit travel of the coast side farmers over the Crystal Springs road in that city.

Carl W. Elfving has been added to the advisory board of the San Mateo branch of the Bank of Italy. The other members of the board are John H. Coleman, W. B. Lawrence and Robert Wisnom.

It has been definitely announced by the trustees of Burlingame School ldistrict that the grammar school will open for the new term on September 15th. The trustees have been given positive assurance that the new school building will be completed and ready for occupancy by that date. The trustees are making arrangements to run a bus from the east side in order to provide transportation for the smaller children who live a distance from the school.

The Burlingame Womans Club has appointed a committee of its members to assist in a campaign for free delivery of mail in that city. The prime effort of the committee at this time will be an endeavor to encourage the purchase of stamps at the local office, with a view to an increase of the receipts to a jpoint which will justify an application for free delivery.

The Morse pharmacy at San Mateo, recently conducted by E. E. Johnson, has been sold to the San Mateo Drug Company.

FROM THE COAST SIDE.

Mrs. Lizzie Francis of Halfmoon Bay has been appointed a deputy county coroner. Mrs Francis will conduct the W. V. Francis undertaking business under her own name.

The trutsees of the Halfmoon Bay high school have employed Miss Retta Helm of Pasadena as instructor in the domestic science, a department recently added to the school.

Marine View's new hotel, the Marine View Tavern was opened to the public last Saturday, under the management of W. H. Groskurth.

Ralph Hersey has entered the employ of M. J. Bernardo & Co., owners of the Boulevard garage of Halfmoon Bay.

M. Leazer, who for some time past has been employed at the Exposition grounds at San Francisco, has accepted a positiona with the Ocean Shore Furniture Co. at Marine View.

Henry Bach, a business man of San Francisco, is having plans prepared for the erection of a club house on the Torre ranch near Marine View, which will be used by himself and friends for week end hunting and fishing parties.

Work has been commenced on the new school building at Salada Beach. The building, which is to be of the mission style of architecture, will cost about $6,000.

Orders in Superior Court.

Granite Rock Co. vs. W. H Underhill. Petition for writ of mandate continued to Sept. 4.

A. C. Bernal vs. Pauline M. Bernal. Cause dropped from calendar.

H. H. Smith vs. W. O. Nicolaides, et al. Demurrer sustained and plaintiff given 1 day to amend complaint.

J. Hague vs. W. E. Hague. Petition to quiet title granted.

People vs. Carl Kleversahle. Arraignment continued to Sept. 4.

Tuesday, Wm. Lipp's auto was run into by a Ford machine at the corner of Main street and Broadway, resulting in the smashing of the lights of the smaller auto and its being taken to a garage for repairs. The Ford was owned by a Mr. Jennings of Fair Oaks.

Coming to the Alhambra, Tuesday, Sept. 2d—Southern's Vaudeville Road Show, 8 big acts, all new and sparkling. New songs and special scenery, 12 people. Get busy on the popularity contest, boys, and win a merchandise order for your best girl. The contestants now stand: Miss Harriet Fox 7000 votes, Miss Emma Ebener 4000, Miss May Cook 2000. Reserved seats now on sale at Ryan's drug store.

For Sale—Cart and Harness, $15. Apply at this office. 1t*

Wanted—To rent. A barn to accomodate not less than 20 horses. Eastern part of town prefered. Apply Redwood City Realty Co. 8-23

For Rent—A front bedroom, one block from Broadway. Apply for particulars at this office. 8-9

For Sale—A choice lot in Dingee Park, Redwood City. Twenty-four choice fruit trees; partly fenced. Address P. O. Box 664, Redwood City. 8-9-1m*

For Sale—5 room modern up-to-date bungolow; bath, toilet, hot and cold water, electric lights, etc., unfailing well, tank house, windmill and out house, all in best condition. Water piped to all parts of yard. Lot 40x166. Easy distance. Price is reasonable. Terms given. Call up Redwood 209L or enquire at this office. 8-23-tf

Eagle Tailoring Co.

24 BROADWAY

Cleaning and Pressing Four Suits a Month, $2.50

Will call for and deliver. All Work thoroughly guaranteed.

PHONE, Redwood, 274 J.

In the Superior Court of the County of San Mateo, State of California. [Probate.]

In the matter of the estate of Maria Antonia Cantua Castro, deceased.

Notice of Time Appointed for Probate of Will.

Notice is hereby give that Thursday, the 18th day of September, A. D. 1913, at 10 o'clock A. M. of that day, and the Court Room—Probate—of said Court, at the Court House, in Redwood City, in the County of San Mateo, State of California, have been appointed as the time and place for proving the will of said Maria Antonia Cantua Castro, deceased, and for hearing the application of Cruzita Lopez for the issuance to her of Letters Testamentary thereon.

JOS. H. NASH, Clerk.

Dated, August 25, A. D. 1913.
[Endorsed] Filed August 25, 1913.
JOS H. NASH, Clerk.

John D. Willard and Gilbert D. Ferrell, attorneys for petitioner, Merchants Bank Bl'dg San Francisco, Cal. 8-30-3

CARNIVAL-BAZAAR

Hall of the Nativity
MENLO PARK

THURSDAY, FRIDAY, SATURDAY, SEPT. 4, 5 and 6
8 P. M.

REDWOOD HIGHLANDS

(Formerly Dingee Park)

We shall soon start a vigorous campaign, advertising and developing this beautiful property. A special investment opportunity is to be offered the citizens of Redwood City.

GEORGE H. IRVING COMPANY
First National Bank Building, San Francisco
GEO. A. DELEAU
Local Representative

Snaps

Initial Paper

We are Closing Out Our Line of Initial Paper. This is a Good Paper. The price is

20 cents a Box

RYAN'S
The Rexall Store

Phone, Redwood 290L 203 Main Street

BARGAINS Without End

AT

EINSTEIN'S

We cannot take time to mention all of them but here are a few for your consideration

Misses Black and Tan Hose, 15 cent values, at 10 cents a pair.
All our 20c, 15c and 12½c Lawns go at 10c a yard while they last.
A new consignment of Men's Golf and Negligee Shirts, just received, at 50c and $1.00

The Niagara Silk Glove
in Short and Elbow Lengths
Ginghams, Percales, Silkalines, etc.
a New and Complete Line

EINSTEIN'S THE ALHAMBRA BUILDING MAIN ST., REDWOOD CITY
PHONE, REDWOOD 205Y
Agent for Standard Patterns

Miss Mary Stewart, who has been the guest of Mrs. Geo. H. Rice during the past week, has returned to her home in Santa Rosa.

Wanted—A party desires a second girl in her home at Palo Alto. Telephone Palo Alto 89 8-23

WITTER SPRINGS WATER

YOUR LIVER

You may not know what ails you, but you feel blue, your eyes ache, your appetite lags, you feel a pain in your stomach and discover your liver is twice as big as it ought to be and hard and sore.

A quick relief may be found by drugs, but the trouble returns. What you need is a permanent removal of the cause.

Witter Water is nature's remedy. It works slowly but surely. It rewards persistence. Your physician will prescribe it. He knows what it will do. It makes you feel good. Ask your dealer.

Write us for testimonials and chemical analysis.

WITTER MEDICAL SPRINGS
311 California Street
San Francisco

Back from Vacation

with your summer tan, your Country air and probably your Kodack negatives. Keep your tan and your oxygen and bring us your pictures. We will develop and print in first class shape and you will appreciate them more and more as the time goes by.

A. D. Walsh Co. PIONEER DRUG STORE.

Sole Agent for NEMO CORSETS

NEW IDEA PATTERNS All Seams Allowed

FIRST FALL ARRIVALS
AT
Marcus' Department Store

DRESS GOODS
In a Wide Range of Materials and Colors
Ratines, 36 and 42 inches, both plain and brocaded, from 50c to $3 per yard

SILKS
Bugarian, Brocaded, Messalines—a large selection of the news season's choicest weaves to select from, all specally priced.

Serges and Fancy Dress Goods
in all the leading shades

MEN'S CLOTHING
Furnishings, Shoes and Underwear

A call at our store will be appreciated.

MARCUS' DEPARTMENT STORE
9 to 13 Broadway Opposite Postoffice

It Makes No Difference What Line Of Work You are Engaged in--You Should Have a Bank Account

Every man today has a good chance to lay up a competence in twenty-five years or less if he will save. An account with this bank will provide an excellent system of laying aside that portion of your earnings you do not need for immediate use.

This bank will appreciate your account, whether large or small.

FIRST NATIONAL BANK
Redwood City

Taste Tells

The Famous Brands
OF THE
Buffalo Brewing Compnay

"BOHEMIAN" (Pale Lager)
"WINTER-BREW" (Dark L ger)

ORDER A CASE TODAY

Mayfield Brewery, Distributors
Phone, Palo Alto 164

HULL BROS., Inc.
GARDEN HOSE
1-2, 3-4 and 1 inch
Special Line—All This Year's Rubber—no old stock—Guaranteed.
GARDEN TOOLS
Wire Netting of all Kinds. Paints, Oils and Glass

Frazer & Co., Palo Alto

Ladies Hosiery

Unusual Values now offered in silk, cotton and lislethread hosiery for women and children. You'll find at Frazer & Co.'s the kind of hosiery you want at the price you want to pay.

Silk Hose $1.00 Pair

Ladies fine silk hose made with garter top double Soles, Heal and toes in black, tans, white etc.
Special for pair $1.00.
Greatest Values we have ever known in Ladies Silk Lisle Hose 35c. pair or 3 pair for $1.00.

Ladies' Silk Hose 50 cts.

Have them in black, white and prevailing colors, all sizes, made with garter top and double soles.
Special for pair, 50c.

Misses' Silk Hose 35 cts.

Black, white, tans, pink and light blue, all sizes. Guaranteed stainless.
Pair 35c.
Great variety of Infant's fancy silk and lislethread socks.
Pair 25c.

Advance Autumn Styles

in Silks, Dress Goods, Ready-to-wear apparel for Men, Women and children, Millinery, Ribbons Laces, Trimmings, etc., new goods are coming in each day so fast there are too many to describe, and besides, you'll visit are store when in Palo Alto and see the Advance Models.

Special Values in our Great

Domestic Department

New and complete shipment of Devonshire Cloth, including latest designs in checks, strips, etc., colors guaranted. An excellent material for ladies' suits and ladies' and children's dresses.
Special per yard, 20c.

Shepard Plaid Suitings

Small and large size checks, material 27 inches wide; suitable for suits or dresses.
Special per yard, 15c.

Khaki Suiting Yard 27 1-2c.

Beautiful soft sateen-finished Khaki Suitings, 20 inches wide; suitable for outing suits or separate skirts. Yard, 27½c.

LOCAL NEWS NOTES OF MENLO PARK

Interesting Paragraphs of Personal News Gathered About Town.

Carnival bazaar, Hall of the Nativity, September 4th. 5th and 6th.

Mr. and Mrs. Harold Law of Atherton left during the week for Emerald Bay, Lake Tahoe, for a month's stay.

Miss Irene Cox, a prominent young lady of San Francisco, is spending, a month with her aunt, Mrs. Derry.

Mrs. D. Deegan, a prominent society leader of San Francisco is here on a short visit with her friend, Miss Meta Kugeler.

A. Hess and family, who have occupied the Mulcahy home near the Bear Gulch Lake all summer, have returned to the city.

J. B. Leonard left Wednesday for Portland on a short business trip of two weeks. Mr. Leonard is one of the ablest consulting engineers on the coast and has a large and growing business.

Carnival bazaar, Hall of the Nativity, September 4th, 5th and 6th.

Charles George, the caretaker of San Francisquito cottage for the Stanford estate, for the past fourteen years, has resigned and will leave to day to occupy the cottage in the rear of the old building formerly used as a saloon and owned by William Casey.

H. L. Gibson and wife are here from Chico on a brief visit to Mrs. O. F. Bolles. The Gibsons formerly resided here for a number of years and are well-known. Mr. Gibson is the auditor in chief of the Northern Electric Railroad with headquarters at Chico.

Mr. White, his wife and mother-in-law, Mrs. Riley, motored during the week to Kings City making the trip in 10 hours. The party had a most delightful time, enjoying tne scenery on the way down and motoring on the fine roads of that locality.

The members of Court Menlo Park Ancient Order of Foresters have had to postpone the dance they had intended to hold last week. However they hope before long to have either a dance or social so that they may have an oportunity to bring before the ladies of Menlo Park, the subject of forming a Circle of the Companions of the Forest.

Carnival, bazaar, Hall of the Nativity, September 4th, 5th and 6th.

Miss Jean Bruce visited her parents hese Tuesday. Miss Bruce was recently appointed a member of the' faculty of the Lane Hospital in San Francisco and is the instructor of all the girls intraining on the third floor of the institution. The position is a responsible one and one much sought after by nurses. Miss Bruce secured it through her standing and good record at the hospital.

The Misses McKinnon will move into their home on Glenwood Avenue to day. The new residence is one of the prettiest in this locality. It was erected at a cost of $14,000. It was carefully planned and designed by the owners who watched every detail in construction. The grounds will be improved and beautified in keeping with the magnificent building.

Stuart Frank and Father Lacombe sought the wilds of Portola during the early hours of Friday morning last in search of the fleet footed deer. They are both crack shots and expert hunters and consequently their numerous friends sharpened their appetities and had visions of venison steaks and chops. The two hunters after a long chase finally secured one buck (coon) each which they brought home as trophies of the hunt. While their friends were some what disappointed in failing to have their keene appetities appeased they were consoled in knowing that the coons were the largest ever killed in the county.

The Carnival-Bazar opens next Thursday at Hall of the Nativity, Menlo Park. The basket picnic of a week ago, one of the most perfect evening programs ever offered at Menlo Park, was a presage of what the nights of the Bazar will be. It is not to be a bazar, it is to be a Carnival-Bazar, with the accent on the "Carnival." Profit to those who are looking for profit, who approach everything (carnival included) from a business standpoint. Those in charge are prepared to deliver the goods if you have the price. Most of the choice selections of the San Francisco greater stores will be on hand and on sale for less money than you would be compelled to pay for them in the city itself—and besides, you save railroad fare. However, that much is for those who are looking to do business. You and I and the majority want a little fun thrown in with their Bazar shopping expedition. Pantomime, character sketches, confetti, carnival exuberance of spirit, pretty girls, charming matrons, clever and fun-making spielers, the auctioneer we had at the basket picnic, all will be on hand, and a variety of other attractions we cannot now tell you about not because you could not bear to hear them, every one is anxious to hear more and then some more about that Carnival-Bazar, but because the Times-Gazette editor assures us with all seriousness of manner that he must have space for political and county news, just as if you and I cared a continental about politics or affairs of state when there is a Carnival-Bazar on at Menlo. Really it is to laugh at the simplicity of editors. Do you really want to know some more about that Carnival? Say! did you read the announcement of two weeks ago in these very columns of a new daily paper to appear in Menlo Park? It was the topic of discussion from the serious minded of a great institution on Middlefield road down to the leading or one of the leading barber shops in Menlo Park. That's news to you, is it? Well, the originality and humor that could set the whole district by the ears that way is exactly the same originality and humor that will make the Carnival-Bazar of Sept. 4, 5 and 6 the biggest, the funniest and the most successful ever heard of on the peninsula. You did not suspect that new daily for Menlo Park is to be the official organ of the Bazar and that the advance sheet will appear promptly on the evening of Monday, September 1st. It will give you all possible information Monday, Tuesday and Wednesday. A one-sheet advance page will be mailed you. On Thursday, Friday and Saturday a four-page paper, bursting with news and overflowing with fun, will be sold you on the floor of the Hall each evening of the Bazar at 10c the copy. When the ghost walks at the end of this week, put aside all you can for next Thursday, Friday and Saturday. You'll be sore if you don't, and the laugh will be on you.

Congregational Services

Services next Sunday morning at ... o'clock, topic, "Fighting Armor." Evening services at 8 o'clock, subject, "Present Day Tendencies of ... Labor Movement." All laboring men are especially invited to ... service. Sunday school at 10 ... m.

DOINGS ABOUT THE COUNTY OFFICES

Matters of General Interest to Litigants Culled from the Public Records.

Judge Buck on yesterday made an order setting the trial of Loren Coburn, who seeks to be restored to competency, for September 30. The case in all likelihood will be tried brfore a jury and it promises to be bitterly contested. The aged capitalist will put forth his final effort to gain possession of his vast estate. The court also made an order permitting M. J. Hynes, guardian of Loren Coburn, to sell a portion of the King City ranch. It is understood that the Spreckels Sugar Refinery has made an offer of $100,000 for a portion of the big holding and that it will be accepted by the guardian.

New Building Contracts.

The following builder's contracts were filed in the county recorder's office during the week:

W. A. Goericke agrees to do the masonry work in connection with erection of two sets of gates at the entrance to the estate of William H. Crocker at Burlingame for $1700. The Rudgear-Merle Company agrees to furnish and install the two sets of gates to be of cast and wrought iron for $3750.

M. C. Rench agrees to erect in 90 days for R. Sciaroni a two-story frame building on lot 10, block 27, Easton, for $4100.

Marriage Licenses Issued.

John Bennett, aged 33, and Ida M. Oppenheim, aged 28, both of San Francisco.

John Bartholomew, aged 26, San Francisco and Margaret Hunter, aged 20, San Mateo.

Victor Kemps, aged 24, Oakland and Catherine Camou, aged 20, Alameda.

Antone Lisbon, aged 43, and Carrie Farro, aged 32, both of San Francisco.

G. B. Zannette aged 29, and Maria Salamon, aged 22, both of San Mateo.

C. G. Blomquist, aged 25, San Mateo and Wilhelmina Lake, aged 25, San Francisco.

W. Biagini, aged 23, Sausalito, and Lena Nieri, aged 18, San Bruno.

Frank F. Cunha, aged 23 and Rose Cunha, aged 20, both of Halfmoon Bay.

Joseph E. Bollong, aged 30, San Diego and Hazel M. Gants, aged 21, Sacramento.

Frederick A. Smith, aged 22, San Mateo and Margaret H. Denahy, aged 20, Burlingame.

Divorce Contest Finally Decided.

The divorce case entitled Carl Benson against Gerda Benson that has occupied the attention of the courts in various ways since 1908 was decided in favor of the defendant, Mrs. Benson, last Friday. Benson first brought suit in Martinez in 1908 Mrs. Benson filed a cross complaint. The case was tried before Judge Gesford of Napa who denied both parties a divorce but awarded the custody of the children to the mother and ordered Benson to pay $20 a month for their support and also gave the income of the community property at Richmond to Mrs. Benson. The case was appealed to the Supreme Court by Benson and that tribunal reversed the lower court owing to some error in preparing the judgment. The higher tribunal handed down its decision on November 1, 1912. During all that time the mother had the custody of the children and supported them mainly by her own earnings. After the Supreme Court decision Benson kidnapped the three children. Mrs. Benson made an effort to secure them and failed. She then employed John D. Willard, the well-known attorney, and began proceedings for a divorce in the Superior Court of this County charging her husband with cruetly. Simutaneously Benson began a suit for a divorce on the same grounds in Martinez. Attorney Willard secured a dismissal of the suit here and at once applied for a change of venue at Martinez and had the case transferred from Contra Costa county to the Superior Court of this county for trial. The case began last spring before Judge Buck and was bitterly fought by both parties. The children that had been in hiding were ordered into court by Judge Buck and the meeting of the little ones and their mother in open court created a sensation. The scene was indeed a pathetic one. The court after hearing the mass of testimony took the case under advisement and last Friday finally determined the suit. Mrs. Benson was awarded the custody of the children and $45 a month for their support. She was also given half of the community property at Richmond valued at about $18,000. The children have been stopping with Mrs. Oliver in this city. Mrs. Benson is the house keeper for M. Fleishacker at Woodside. It was a vigorously contested suit that for a time occupied the attention of the courts of two counties. A mother's love for her children finally triumphed.

New Actions in Superior Court.

Eugene Mourot has commenced an action in the Superior Court against R. F. Chilcott, administrator of the estate of Marie J. Mourot, deceased, to quiet title to lots 2 and 3, block 88, Eastern Addition to the town of Redwood City.

Jeanette F. Kilgour has commenced divorce proceedings in the superior court against her husband, Allen Kilgour, on the grounds of etreme cruelty and failure to provide. The couple was married at San Francisco on February 16, 1903. There are four minor children as a result of the union. Plaintiff alleges in her complaint that Gilgour is earning $150 a month. She asks for $75 a month for the support of herself and children, attorney fees in the sum of $100 and costs in the sum of $25.

Mary Madonna has brought suit for divorce in the Superior Court against her husband, Biaggio Madonna, on the grounds of extreme curuelty and failure to provide. The couple was married at Halfmoon Bay on October 5, 1901. There is no community property but there are three minor children. Plaintiff asks that she be permitted to visit children without hindrence or annoyance, twice a week and that she be allowed to take the children out at reasonable times.

Ida P. Barsuglio has brought suit in the Superior Court for divorce against her husband, A. Barsuglio, on statutory grounds.

Addie P. Tripp has brought suit in the Superior Court against H. L. Rixford, as administrator of the estate of Matthew A. Parkhum, deceased, to quiet title to 19 acres of land at Woodside, known as the Tripp property.

J. B. Coryell, the Atherton capitalist and clubman, has brought suit in the Superior Court against Cashel Bros. of Palo Alto to recver the sum off $1022.70 on a breach of contract. On April 15, 1912, plaintiff and defendant entered into a contract whereby defendant agreed to furnish all the necessary material and labor for the installtion of a heating system for six hothouses belonging to Coryell at Atherton. The sum of $1136.67 was to have been paid for the work when completed. Plaintiff alleges in his complaint that he paid the full amount of the agreement but that defendants failed to comply with the terms of the contract in not putting in hot water coils of a proper size. On account of this the heat did not pass through the pipes freely, causing injury to plaintiff's orchids. Coryell was compelled to employ other plumbers to complete the work at a cost of $1022.70 He asks for a judgment for that amount.

New Probate Applications.

C. Lopez, through his attorney, John Willard, has filed the last will and testament of Maria A. C. Castro, who died in San Francisco on August 16, 1913. The will was executed on April 9, 1912. The estate consists of real estate at San Juan, San Benito county and personal property valued at $500. The legatees under the will are Mrs. J. F. Lopez, Joe F. Castro, Alfred A. Castro and Mrs. M. C. Larson, all of South San Francisco.

Arthur W Nelson has applied in the Superior Court for letters of administration upon the estate of Charles F. Dahlen, who died at Redwood on August 15, 1913. The estate consists of a lot and dwelling in course of erection on Vera avenue, Redwood City, valued at $600, cash in the First National Bank of Redwood amounting to $1670.36, cash found on person of deceased, $90, and shares of the San Mateo County Building and Loan Association stock valued at $1402.50. The total value of the personal property is valued at $3162.80. The entire value of the estate does not exceed the sum of $4000. The heirs at law are Wilhelmina Dahlen, mother of deceased residing in Sweden, and two twin brothers residing in Humboldt county.

Thomas Pennington has applied in the Superior Court for letters of guardianship upon the person and estate of his children, Thomas E. Pennington, Mary E. Pennington ad George J. Pennington, minors. The estate of the minors consists of 370 shares of the capital stock of the George W. Pennington Sons, a corporation, valued at $2500.

John Kyne of Moss Beach, through his attorney, Jas. T. O'Keefe, has filed his petition for letters of administration upon the estate of Mary Kyne, his wife. The petition states that the estate consists of two mortgages on San Francisco property in the sum of $7500, and cash in bank amounting to the sum of $2000.

Patterson Guilty of Assault.

Earl Patterson, charged with an assault upon William Ely at San Mateo on June 5, was found guilty by a jury in the Superior Court on Thursday of a simple assault and will be sentenced this morning at 10 o'clock. The affair was the outcome of the strike and Ely was supposed to be a strike breaker but it afterwards turned out that he was not. Ely was struck by Patterson after an altercation with a pair of plyers, laying bare his skull. The trial beganon Wednesday and the jury rendered its verdict Thursday afternoon. W. A. Webber appeared for the defendant and District Attorney Franklin Swart and Hall C. Ross prosecuting the case, the latter appearing for the Pacific Gas and Electric Company. The maximum sentence for simple assault is six months in the county jail or a fine of $500 or both such fine and imprisonment.

Probate Court Orders.

Estate of Annie A. Gaudet, deceased. Final account and petition for distribution continued to September 4th.

Estate of Catherine Maloney, deceased. J. F. Maloney granted letters of administration with bond fixed at $7000.

Estate of John Maloney, deceased. J. F. Maloney granted letters of administration with bond fixed at $100.

Estate of Mary Ann Pennington, deceased. Petition to remove executor continued to Sept. 4.

Estate of John R. Linabary, deceased. Petition to set aside estate to widow granted.

Estate of Josephine H. Wilson, deceased. Geo. A. Kertell granted letters of administration with bond fixed at $1200.

Estate of Victor Buron, deceased. Petition to set aside estate to widow continued to Sept. 4th.

Estate of M. A. Parkhurst, deceased. H. L. Rixford granted letters of administration with bond fixed at $100.

Estate of Josephine D. Mullen, deceased. Petition to sell real estate granted.

Why not come to Einstein's for your shoes and have comfort.

CELEBRATES ITS GOLDEN ANNIVERSARY

Redwood City Lodge No. 168, Free and Accepted Masons Marks Half Century of Its Existence

An event not only of special interest to members of the Masonic fraternity, but one which marks an impartant epoch in local fraternal history was observed Thursday evening when members of Redwood City Lodge No. 168, Free and Accepted Masons, gathered from various portions of th state to join in an observance of the Golden Jubilee of that Lodge. That love of their home Lodge is strong in the hearts of the members of Redwood City Lodge is evidenced by the fact that out of a total membership, some of whom are dispersed to almost every quarter of the globe, a full 100 found means of being present to enjoy the festivities attending this, to them, momentuous occasion.

And right royally were those who had traveled from afar repaid for their attendance, for the social festivities incident to the celebration were on a scale never before attempted in this city. For several months past the Lodge has been preparing for this occasion, the details of the work being under the direction of a committee composed of the following members: J. E. Ensor, chairman; F. K. Towne, secretary; E. B. Fox, treasurer, and C. G. Landscheit, L. P. Behrens, E. H. Werder and R. F. Chilcott, each of whom has devoted himself assiduously to the work.

As a prelude to an account of the observances incident to the occasion, it will undoubted be of general public interest to briefly relate the circumstances leading up to the organization of the Lodge, which was completed just 50 years ago. While members of the Masonic fraternity have made their homes in San Mateo county from the days of its first settlement, they each held membrship in the lodges located in the various sections of the country from which they came and there was little to promote a close fraternal communion. It was not until about the year 1861 that the need of closer union began to be manifest. From this time the plan of the formation of a local lodge began to be discussed, and at various times conferences were held among those directly interested. It was not until June 28th, 1863, however that plans took definite form, when a meeting was held in what was then the only public hall in town, located in the upper story of the county courthouse. At that meeting the members of the Order present resolved to take definite steps and a petition was formulated requesting the Grand Master of the State to grant a dispensation permitting the formation of a Lodge. This petition bore the names of the following gentlemen, some of whom were prominent at that time in the public affairs of the county: Frederick E. Bartlett, Samuel M. Cook, John M. Allen, Thomas W. Lathrop, Andrew Teague, William H. Jones, James Hatch, Benjamin T. Gillum, John Johnston and William H. Johnston.

SAN MATEO COUNTY'S FIRST COURTHOUSE

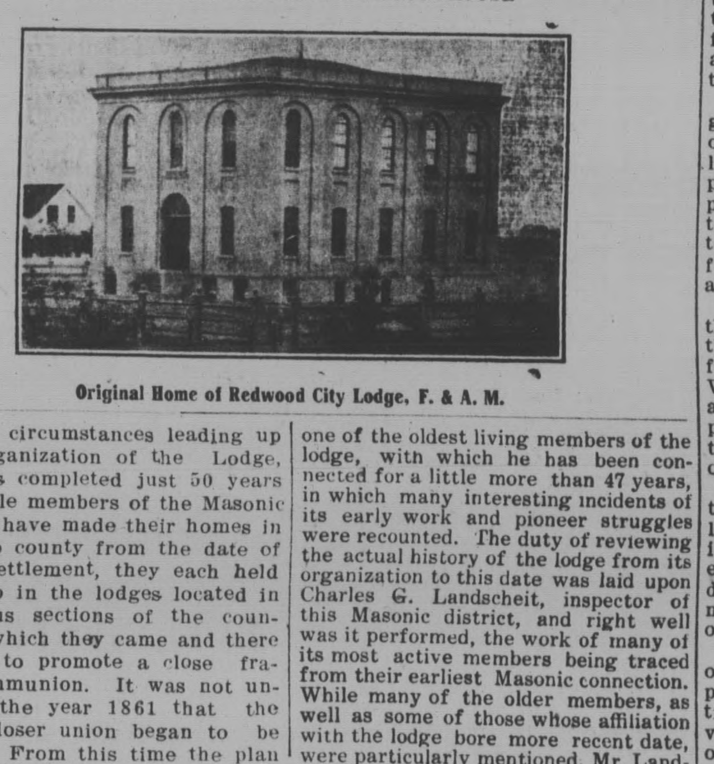

Original Home of Redwood City Lodge, F. & A. M.

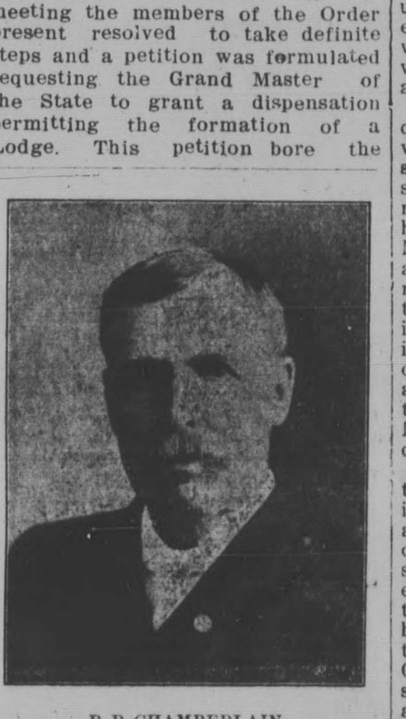

P. P. CHAMBERLAIN

Who holds the unusal Masonic distinction of having served his Lodge as Master for 10 years of its 50 years of existence.

It was not until August 28, or two months later, that the dispensation asked for was finally received, bearing the signature of Judge William C. Belcher, then Grand Master of the State. On that date the final organization of the Lodge was completed with the following as its first officers: F. E. Bartlett, master; S. M. Cook, senior worden; J. M. Allen, junior warden; D. W. Aldrich, treasurer; T. W. Lathrop, secretary; Andrew Teague, senior deacon; W. H. Jones, junior deacon; B. T. Gillum, tyler. At that time the name of "San Mateo Lodge" was adopted as most distinctive of its location, the members seemingly little realizing the wonderful advance which was to be made by San Mateo county. The Lodge continued under this name until the session of the Grand Lodge in 1905, when the formation of other lodges in the county made it advisable to change the name to "Redwood City Lodge," in order that its location might be more definitely defined, and by which name it has since been known. Since the formation of the Lodge those who have occupied the Master's chair, with the dates of their service, were as follows: F. E. Bartlett, 1863-1864; T. W. Lathrop, 1865-1866-1867-1868-1875; S. M. Cook, 1869, 1872- 1873; N. Dennis, 1870; H. N. Nutting, 1871; P. P. Chamberlain, 1874, 1886, 1887, 1888, 1889, 1890, 1896, 1897, 1900, 1901; W. R. Thomas, 1876; H. N. Bishop, 1877-1878; Jonathan White, 1879; G. W. Green, 1880-1881; G. W. Fox, 1882; A. Hanson, 1883-1884-1885; B. A. Rankin, 1891, 1892, 1893, 1894, 1895; Jesse Penton, 1898-1899; John W. Poole, 1902; C. G. Landscheit, 1903-1904; T. O. Heydenfeldt, 1905-1906; F. K. Towne, 1907-1908; Roy W. Cloud, 1909-1910; E. H. Werder, 1911; R. F. Chilcott, 1912; J. E. Ensor, 1913.

The present officers of the Lodge are: J. E. Ensor, worshipful master; E. H. V. Hoenck, senior warden; G. W. McNulty, junior warden; L. P. Behrens, treasurer; J. E. Harris, secretary; Rev. David Crabtree, chaplain; W. H. Kelso, senior deacon; O. M. Carrnigton, junior deacon; J. J. Rogers, marshal; G. H. Leary and Charles Jacobus, stewards; J. W. Gelnnan, tyler.

The lodgeroom presented a most attractive appearance, the decorations being confined to handsome cut flowers, vases of which ornamented the several official stations. From far and near members of the lodge had been gather ing during the day, until when the lodge was opened by Worshipful Master J. E. Ensor shortly after 8 o'clock there were fully 100 members in the room. Something more than an hour was devoted to a session of the lodge, recounting the history of its organization and incidents of its work during the past 50 years.

Notable among the speakers was Bradford Webster of Live Oak Lodge, No. 61, of San Francisco, Inspector of the 31st Masonic district, who devoted himself to congratulatory lines. This was followed by an address by Alexander Peers, now a resident of Mayfield, one of the oldest living members of the lodge, with which he has been connected for a little more than 47 years, and in which many interesting incidents of early and pioneer struggles were recounted. The duty of reviewing the actual history of the lodge from its organization to this date was laid upon Charles G. Landscheit, inspector of this Masonic district, and right well was it performed, the work of many of its most active members being traced from their earliest Masonic connection. While many of the older members, as well as some of those whose affiliation with the lodge bore more recent date, were particularly mentioned, Mr. Landscheit especially dwelt upon the splendid Masonic record of P. P. Chamberlain, whose active work with his associates has been continuous for nearly 47 years, and to whom had fallen the unusual Masonic distinction of having served the lodge as its Master for ten of the fifty years of its existence. Called upon to speak for himself, Mr. Chamberlain seemed especially imbued with the spirit of the occasion and in an unusually happy mood recounted his earlier Masonic experiences in the days when the means of intercommunication were far from as rapid and convenient as at this time.

A particularly pleasing incident occurred just before closing of the lodge, when Past Master Frank K. Towne presented the lodge with a handsome set of silver "working tools" in handsome morocco case. None of the members had been taken into the confidence of Mr. Towne and the presentation came as a total surprise, both to officers and members. In making presentation of the valuable gift Mr. Towne spoke feelingly of his connection with the organization and his affection for the lodge, of which he has for years been a most active member. On behalf of the lodge the gift was accepted by Worshipful Master Ensor with expressions of appreciation both for the gift and Mr. Towne.

Following the closing of the session of the lodge an hour was devoted to social intercourse during which old acquaintances were renewed. Shortly before 11 o'clock the members formed in procession under the direction of J. J. Rogers, Marshal of the lodge, and marched to the Hotel Sequoia, where a splendid banquet was served, followed by entertaining after-dinner talks by R. G. Guyett of San Francisco, C. G. Landscheit, Roy W. Cloud, S. P. McCrea, and Douglas Crane of San Francisco. Thus ended an evening that will long stand out as a pleasant landmark in local Masonic history.

Episcopal Church Services.

At St. Peters church, Redwood City, Sunday—Holy communion 7:30 a. m., Sunday schol at 10, Matins and sermon 11 a. m., Vespers and sermon at 5 p. m.

At Trinity church, Menlo Park, services tomorrow—Sunday school 9:30 a.m., Matins and sermon 10:30 a.m., Vespers and sermon 7:45 p. m.

Church of the Good Shepherd, Belmont—Sunday school at 3:30 p. m., Vespers and sermon at 4 p. m.

David Crabtree, Rector.

Christian Science Services.

Christian Science Society, 224 Main street. Services Sunday, 11 A. M. Subject, "Christ Jesus." Sunday School at 9:45. Weekly testimonial meeting Wednesday evening at 8 o'clock. Public cordially invited.

California Invitation Day.

September 10th has been selected for California Invitation Day. The Southern Pacific will provide for free distribution a total of one million post cards of pretty and appropriate design. Three thousand of the cards will be sent to this city and may be had by application at the depot.

LOCAL IMPROVEMENT CLUB HOLDS MEETING

Many Improvements Planned for Prominent Redwood City Residence Section

There was a large attendance at the regular monthly meeting of the Dingee Park Improvement Club held Monday night. Mr. George H. Irving and Mr. E. S. Tanner, president and secretary respectively of the George H. Irving Company, had been invited to attend the meeting and address the members regard ing their plans for the development of Redwood Highlands (formerly Dingee Park.)

Mr. Irving stated that they would have been down to address the club sooner about their plans but had only acquired title the week before. As to the change of name he stated that this was done in accordance with the desires of the club and of various residents on the property. Most people passing through Redwood on the train and seeing the elevation of 8 feet on the depot get the impression that the entire district is very low. In as much as the property to the west of the county road rises very rapidly and attains at the rear of the property a height of over a hundred feet, it was felt that the use of Redwood Highlands, which had been suggested by some of the club members would help to dissipate the incorrect popular opinion as to all the near-by property being low.

In regard to replatting some of the 70 foot lots into 50 foot frontages, Mr. Irving stated that this was done solely with the best interests of the property in mind. As it now stands the class of buyers who can afford a 70 or 75 foot lot is very limited and has a tendency to retard the rapid sale of the property. Examples of fine development of 50 rsident sections were given in the Hayward Park tract and the Clarmont Tract in Berkeley and other equally attractive places. Mr. Irving stated that no lots would be less than 50 foot frontage and would scale from that up to 75 foot frontage.

Speaking of the attitude of the company as to restrictions, Mr. Irving stated that it was the intention of the company not only to con tinue the present restrictions in force but to include additional ones all of which would be beneficial to the property.

The members of the club were gratified to hear that the new owners had donated a large strip of land to straingten out the Whipple road tangle. It will now be possible for the trustees to improve this street which will be a big factor in welding together the beautiful districts of Redwood Highlands and Wellesley Park.

It is also planned some time in the near future, to endeavor to have the Alameda de las Pulgas open from its present terminal across the Woodside road which would enable automobilists to run through the property and would be a great factor in building up the section west of the county road.

Mr. Irving in closing stated that their selection of Redwood Highlands was made after most careful investigation of the peninsula property and that Redwood was undoubtedly destined to a greater and more rapid development than any other point on the peninsula.

Mr. Tanner spoke at length upon the great value of the harbor possibilities. He called the attention of the members to the fact that very few points have been so favored by nature as Redwood, and he quoted the words of Col. Irish that where ship and rail meet, there would great industries thrive. He called attention to the fact that Oakland's rapid growth was largely of only a few years time, that Richmond, 10 years ago,g was but a very small town, and that Redwood City has equal opportunities and therefore its great future was inevitable.

Mr. Merrill was asked to address the club members and he told them it would be but a short time before they would see the dirt flying in good shape for the harbor project. He stated that it had taken considerable time to overcome certain obstacles and that within a few weeks big developments would be seen; that contracts have been closed for the earth necessary for the extension of the spur track.

It was suggested by some of the members that Dingee Park Improvemen Club was intended for the benefit of all the residents living west of the County road and that invitations be extended to the residents of that district to unite with the club. It is planned to select some new name with wider scope for the club, and this matter will probably be taken up when the residents of these sections are heard from. It was realized that in unity there is strength, and the greater number pulling together the greater would be the results.

STANFORD YOUNG MEN TO TAKE CROSS-COUNTRY HIKE

The members of the cabinet of the Stanford Young Men's Christian Association are planning on taking a "hike" to Searsville lake today, to spend the day in a preliminary conference getting in touch with the work of the coming semester.

Special attention is to be given the employment bureau this year, in an attempt to furnish employment for as many self-supporting students as possible. At the present time the number of applications for work exceed by far the number of jobs that have been listed with the employment bureau of the Y. M. C. A. The chairman of the bureau will greatly appreciate it if any one needing student labor or would communicate with him, either by writing to the Employment Bureau, Y. M. C. A., Stanford University, or telephoning Local 32 and have their jobs filled by competent men. The aim of this bureau is to fill the jobs with the best men that can be secured.

No fee is charged the employers or employees, as the purpose of this bureau is to serve the self-supporting students.

Aluminum drinking cups for 10 cents each at Hull Bros.

PASSING MATTERS OF LOCAL INTEREST

News of Redwood City Boiled Down to Condensed Paragraphs.

The American Girl shoes for ladies, $2.50 up, at Einstein's

Chas. Cavalli of La Honda was a visitor here Tuesday.

Carnival bazaar, Hall of the Nativity, September 4th, 5th and 6th.

Fred Grimm has installed an up-to-date shuffle board in connection with his hotel.

Mr. and Mrs. J. W. Glennan are enjoying a two week's stay at Mount Rio, the guests of their daughter, who has a beautiful bungalow there.

Mrs. Robt. Brown is improving nicely from her recent illness caused by erysipelas. She was confined at the Hulings sanitarium for some time.

Doctor N. C. Cummings has leased the E. B. Fox residence near the Tacoma lumber yards for a long period. The home is one of the prettiest in that section of the city.

In accordance with the Board of Trade schedule the stores of this city will be closed next Monday (Labor Day) at noon.

Manuel Simmons and wife have gone to Gilroy Hot Springs for a vacation of two weeks. Mr. Simmons is the popular janitor of th courthouse.

All the barber shops in town will be closed the entire day, Monday, September 1st, in honor of Labor Day.

Auditor W. H. Underhill is improving rapidly and will be at his office next week. The news of his recovery and improvement will be glad news to his numerous friends throughout the county.

The pastor of the Methodist church has returned from his vacation and will preach Sunday morning on "Moral Standards. In the evening his subject will be "Good News." There will be good music,

Judge Buck presided at a session of the San Benito county superior court at Hollister Monday. Judge Buck has been appointed by Governor Johnson to temporarily take the place of Judge M. T. Dooling, recently elevated to the bench of the Federal Court.

Busy Bee needlework outfits in at Einstein's.

Miss Ruth Cowan, for the past two years principal of the Portola grammar school, has been appointed to a position of the school department of Colma. Her place at Portola has been filled by the appointment of Miss Annie Coggins of Stanford.

The teachers of the Sunday school of the Congregational church gave a watermelon bust to their pupils Tuesday evening in front of the church property. About 25 luscious melons were consumed by the youngsters, who enjoyed the event and fruit very much.

Redwood City French Laundry. All orders promptly att,ended to. J. Rynal proprietor. Phone Redwood 223J.

Among those from out of town who attended the celebration of the Masonic Lodge were Jas. P. Bresse and James Gillespie of San Francisco and Henry and Harry Dearborn of Pescadero.

D. N. Magruder, the polite young man who has been in charge of the Magruder real estate office on Broadway, leaves this week for the east and may be absent a year. Mr. Marshall of San Francisco will take charge of the office.

Richard Rumbol came over from the Masonic home at Dacota Thursday to attend the jubilee celebration of Redwood City Lodge, F & A. M. and will return today. Mr. Rumbol has been a member of the lodge for a great many years.

Judge Lampkin on Tuesday gave a judgment to W. P. Bending in the case of W. P. Bending against the Lubricating Products Company of Ravenswood for $280. This represented two months salary as superintendent of the works at Ravenswood. The court gave a judgment for the full amount of the claim.

A. C. Hellman of this city and who maintains a beautful home back of Wellesley Park has purchased nineteen acres of the Tripp property from Miss Addie Tripp of Woodside. The land is nicely located and is just across from the old Tripp store at Woodside. It is heavily wooded, well watered and just an ideal place for a country home. It is Mr. Hellman's intention to erect a palatial residence in the near future.

James Breeze, a former superintendent of the Mose Hopkins place and James Gillespie, also a former resident of this city, came down from San Francisco Thursday to attend the banquet of Redwood City Lodge F. and A. M. Both gentlemen left here sixteen years ago.

A complete line of men's shirts in golf and negligee, 50c up at Einstein's.

A number of the local merchants have joined in a crusade against the housefly and are doing good work. In order to obtain results the movement should be a general one. Hull Bros. are selling a very good fly trap at a reasonable price and if every businessman and householder made use of it, flies would be quickly banished from Redwood City.

Asa E. Hull, the well-known dairy man of San Carlos, will depart on September 9th for a tour of the east. He will be accompanied by his sister, Mrs. R. J. Shields and will visit relatives in St. Louis, New York and Albany. This will be Mr. Hull's first visit east, in fact the first time he shall have left the State and the first time in 25 years tha he has left his business for more than three days at a time. Mr. Hull richly deserves the vacation and the enjoyment the trip will afford.

In the program for Wednesday and Thursday evenings of next week at the Bell Theater will be shown a splendidly instructive historical production, dealing with the life of Mary Stuart, queen of France and Scotland. Using three full films for the production, it is historically correct in its detail, while gorgeous costumes and lavish staging make it a real masterpiece. On next Friday and Saturday evenings the patrons of this theater will be treated to another of those always attractive border plays, dealing with some new phases of life among the Indians. For Sunday evening only there will be an especially appropriate program, when the special attraction will be "A Brother's Loyalty," a play presenting a highly moral lesson. The usual popular prices will be in force all week,

THE COMPANY WHICH Knows This Country
And the Company which IS SELLING THINGS
William Cranston — THE UNIVERSITY REALTY CO. INC. 1906 — Norwood B. Smith
PALO ALTO — SAN FRANCISCO

ESTABLISHED 1868
JAMES CROWE CO.
Funeral Directors
9 Webster Street
Redwood City California
Phone, Redwood 39
Lady Attendant
Calls Day or Night Promptly Answered

To Please the Palate
s our aim in serving meat—to retain the fine flavor Nature bestows; not to let it go to waste, as some meatshops do. With prolonging this true tale, it may be set down for a fact that here is to be found a first-class place to purchase beef, mutton, lamb, ham, poultry and game, to give your table good credit with househould and guest.

CAPITOL MARKET
CHOICE MEATS
T. P. Maloney, Proprietor

FRENCH BAKERY
L. CARRERE, Proprietor
600 Mound St., Redwood City
Parisian Rolls a Specialty
All Kinds of Bread, Cakes and Pies
Complete Line of Groceries

CHRIS. CUSSEN
Carpenter and Builder
Jobbing and Repair Work
A SPECIALTY
603 Arguello Street
Phone, Redwood 236R

L. BISOLSI
BOX 782, REDWOOD CITY
Garbage Collector
CONTRACTING
Attending to and Removing Garbage, Rubbish and Dirt from Cellars, Yards and Streets

GALLAGHER-MARSH
BUSINESS COLLEGE
1256 MARKET ST. S.F. CAL.
RECOMMENDED BY THE EXPERTS
SEND FOR LITERATURE

Redwood City Undertaking Co.
JOHN E. LAYNG & GEO. W. TINNEY, Prop's
Funeral Directors and Embalmers
No. 33 Broadway, Redwood City
Phones: Redwood 158 or Palo Alto 376
J. E. Layng, residence 508 El Camino Real
Practical Lady Attendant for Ladies and Children

PROFESSIONAL CARDS.

DR. W. O. STUTTMEISTER,
DENTIST
Office, Wahl Building, Main street, Redwood City, Cal.
All Anaesthetics used for the painless extraction of teeth.
Graduate of the Dental Department of the University of California 1st

Dr. G. Borden Yount
DENTIST
Graduate of the Dental Department of the College of Physicians and Surgeons.
For three years with Dr. C. W. Richards of San Francisco.
Sixth year in Redwood City.
SUBURBAN DENTAL OFFICE
Fitzpatrick Building
10 BROADWAY REDWOOD CITY
Office Phone, Redwood 283J
Residence, Dingee Park, Phone Redwood 284J

DR. J. E. CHAPIN
Physician and Surgeon
DREW BUILDING, ROOMS 8 and 9
Hours; 1 to 3; Eevnings, 7 to 8
Sundays by appointment
ones: Office, Redwood 106; Residence, 123
Residence, Elwood street and Hopkins avenue, Dingee Park, Redwood City

DR. NELSON C. BISSELL
Physician and Surgeon
Drew Building Rooms 10-11
Office hours—9 to 11 a.m. and 7 to 8 p. m.
Sundays by appointment
Office Phone, Redwood 232J
Residence Phone, Redwood 232L

DR. H. W. TAGGART
Office Hours, 2 to 4 and 7 to 8 o'clock. Sundays by appointment.
Lipp Building, Redwood City

DR. J. L. ROSS,
Physician and Surgeon.
Office : Ross Building, up stairs
REDWOOD CITY.
Office Hours—10 to 12 a. m., 1 to 4: to p. m.

H. H. SEARS, C. E.
Licensed Surveyor
City Engineer
Room 7 Drew Building, Redwood City
Phone, Redwood 276J
Estimates and Designs for Buildings and Bridges. Property Surveys.

WITH AN INSURANCE POLICY IN HAND
you will not be worried to death every time the engine turns out. They won't mean such a possibility of ruin to you. The freedon from worry is alone worth the cost of the insurance. Have us get you out a policy today and even if you never have a fire, the sense of protection will be worth more than the cost of the policy.
GEO. W. LOVIE
Germania Hall Block
No. 48 Broadway REDWOOD CITY
Phone Red 683

ESTABLISHED 1867
OREGON NURSERY CO.
The latest in Orchard and Garden planting
Fruit and Ornamental Trees
Shrubs, Flowers and Bulbs
We have over one thousand acres in reliable and guaranteed Nursery stock. Order early. Address
WALTER KNIGHT, Agent
Redwood City, Cal., P. O. box 125.
6-28

TRANSFERS OF COUNTY REALTY

[Reported for the Times-Gazette by the Abstract of Title Company of San Mateo County.]

A. M. Parrott toC . De Guigne Jr., 46.8 acres, Hillsborough.

Shore Line Invest. Co. to Maria L. Messersmith. Lot 20, blk. 30, Granada.

E. G. Quinan to C. A. Wight. Lot 10, blk, 10 School House Land Co.

Hensley-Green Co. to Susan H. Lindsay. Lots 45, 46 blk. L, San Bruno Park.

R. W. Hanthorn nad wife to P. Tognola. Lot 12, blk. 32, Ern. Ad. Redwood.

The Moxey Realty Co. to J. J. Malone. Lot 4, blk. 1, W. W. & ...

R. B. Smith to J. Shevlin and wife. Lots 37, 38, blk. 8 Huntington Park.

Margaret Fisk to W. J. Miller. Lot 4, blk. 211, Abbey Homestead.

So. San Francisco Land nad Improvement Co. to Hensley-Green Co. Lots 43, 44, blk. 8 San Bruno Park. Lots 35 and 36, block 15, San Bruno Park.

J. E. Warner and wife to V. Rogers and wife. Portion blk. 19, Ern. Adn. Redwood.

Emma Grant to Grant Company. Lot 14, Villa Lots at Fair Oaks.

Geo. H. Irving to Ada C. Williamson. Lots 9, 10, blk. 11 Menlo Oaks.

Harriet L. Marshall to Henry L. Haaker. Lot 32, blk. 117, So. San Francisco.

John Skelly and wife to C. G. Landscheit. Lot 315, San Mateo City Homestead.

C. G. Landscheit nad wife to A. Borel. Same as above.

C. B. Solari et al to C. Bacigalupi. 53.95, portion Patrick Brooks ranch.

H. A. Hanson and wife to Walter Jelich. Lots 6, 7, Portola Park.

E. W. Hopkins to Menlo Country Club. Lot 8, Lee Tarct.

Pulgas Land Co. to Jos. Sternscher. Lot 93, Gray Tract.

Menlo Realty Co. to Ellen Barker. Lot 12, blk 12, Stanford Park.

Cal. Cub. Land Co. to Pluma Miller. Lot 58, blk. 4, Redwood Park.

Crocker Estate Co. to Geo. Mueller. Lot 19, blk. 9, Crocker Tract.

Same to E. L. Wigger. Lot 37, blk. 26, same map.

Ora R. Hornhaus and husband to E. P. Montague. Lot 9, blk. C, San Mateo Eeights.

M. Kennedy to E. E. Kennedy. Lots 18, 15, 16 blk. 30 Montara.

F. P. Brophy and wife to C. C. Brown. Portion blks. 4, 5, 8 and 10.

W. H. Crocker to J. R. Howell. Lot 10, blk. 32, Dingee Park.

The Bank of Santa Cruz Co. to J. R. Howell. 605 aeres, Ro. de Las Pulgas.

H. W. Jensen to J. R. Howell. Lot 25, blk. 8, Dingee Park.

J. R. Howell to E. K. Wood et al. 20.9 acres, 31 acres, 98 acres Dingee Park.

Shoer Line Investment Co. to H. H. Synder. Lot 15, blk. 54, Granada.

Cal. Sub. Home Co. to E. Orlandi et al. Lots 11, 12, blk. 49 Farrallone City.

Same to P. Garone. Lot 17, blk. 16, same map.

Lucy W. Talbert to J. W. Sparrow. Lot 1, blk 7, Property Burlingmae Land Co.

Ocean View Land and Impr. Co. to I. Oppenheimer. Lot 4, Vista Grande

F. P. Brophy and wife to M. D. Rummelsburg et al. Lot 1, blk. 4, Princeton by the Sea.

R. H. Smith to P. Austin. Lots 13, 14, blk. 8 Huntington Park.

C. Schofield to B. C. Murray et al. Portions Sec. 35, 35, 26 T5 S R 5 W also 4 acres. 2 acres.

P. Rauw to Margaret Kilkenny. Lot 9, blk. 26, Vista Grande.

Central Trust Co. to L. Kelly. Lots 12, blk. 10, Am. Belle Air Tct.

Montara Realty Dev. Co. to G. W. Allison. Lot 8, blk. 6, Montara Heights.

Hensley-Realty Co. et al to P. Tolle and wife. Lot 31, 32, blk. 12 San Bruno Park.

Owners Realty Co. to Dr. C. E. Phillips. Lot 19, blk. 18, City of Naples.

Ocean Shore Dev. Co. to C. A. Bederick, et al. Lot 10, blk. 17 Marine View

G. M Waldt to Ms. W. H. Miller Lots 12, 26 blk. B Menlo Villa Lots.

Ocean Shore Dev. Co. to S. E. Faroat. Lot 29, blk. 10, Marine View Terrace.

F. S. Barnard to Fee Title Co. Lot 9, blk. 10, Menlo Heights.

Geo. R. Sneath to Nellie Forrest. Lot 33, Lee Tract.

Fined for Court Contempt.

George Bardoni, a coastside farmer, was fined $25 for contempt of court by Judge Geo. H. Buck Monday. A case is pending in the Superior Court regarding the water of Apanolio creek, near Halfmoon Bay, and Judge Buck ruled that until the case was decided the defendants and plaintiffs should divert the water alternately. Bardoni, who with a number of other farmers, is named as defendant, diverted water from the creek at a time when it was to have been used by the plaintiffs.

The fronts of the stores in the Odd Fellows' building are being freshened up with a coat of paint.

When friends call conversation and good fellowship are mellowed by serving
Acme Beer
Keep Acme Beer in the house it helps to cheer the passing hour
DALY OSTERTAG CO., Distributors
Second and B streets, San Mateo Phone, San Mateo 40

ADLER'S Collegian CLOTHES
The Acme of Perfection
For Men and Young Men
WRITE FOR OUR NEW STYLE BOOK IT'S FREE
And We Will Tell You Where To Buy Them in This City
WRITE FOR OUR NEW STYLE BOOK IT'S FREE
And We Will Tell You Where To Buy Them in This City
DAVID ADLER & SONS CLOTHING CO.
MILWAUKEE, WIS.

CULLEN COMPANY.
DEALER IN
WOOD and COAL
HAY, GRAIN
Feed, Flour, Bran and Produce of all Kinds.
Main Street, Redwood City.

C. S. THOMPSON
General Contractor
And Builder
700 El Camino Real
Phone, Redwood 226R

Motor Cycles and Stationary Engines
Overhauled and Repaired. Brazing and all kinds of Machine Work done.
E. MEDEFIND
403 Main Street Redwood City

J. H. BAILEY
DEALER IN
Paints, Oils
Wall Paper, Glass
AND A
Complete Line of Painter's Supplies.
Standard Brands of Ready Mixed Paints always in stock
GENERAL CONTRACTOR FOR
Housepainting and Paperhanging
KYANIZE
The Only Perfect Furniture and Floor Finish
233 Main Street
PHONE, Redwood 290R

IF THE FIREMAN CANNOT SAVE
your house, store, office or factory from the flames, you can still face the situation without worry if you are insured.
THE FACE VALUE OF THE INSURANCE POLICY
we issue is represented by the sum necessary to replace everything the flames destroy. Prompt settlements, too, are a feature. Better stop in and order us to get one out for you.
REDWOOD CITY REALTY CO., Inc.

ESTABLISHED 1874
GEO. H. RICE ABSTRACT COMPANY INC.
Redwood City, Cal.
ABSTRACTS AND CERTIFICATES OF TITLE TO LANDS AND LOTS IN SAN MATEO CO. FURNISHED PROMPTLY.
INCORPORATED 1908

In the Superior Court of the County of San Mateo, State of California. [Probate.]

In the matter of the estate of ANTOINETTE FRANCIS, deceased.

Notice of Time Appointed for Probate of Will.

Notice is hereby given that Thursday, the 4th day of September, A. D. 1913, at 10 o'clock A. M. of that day, and the Court Room—Probate—of said Court, at the Court House, in Redwood City, in the County of San Mateo, State of California, have been appointed as the time and place for proving the will of said Antoinette Francis, deceased, and for hearing the application of Joseph M. Francis for the issuance to him of letters testamentary thereon.

JOS. H. NASH, Clerk,
By K. L. Burk, Deputy Clerk.

Dated, August 14th, A. D. 1913.

Endorsed: Filed Aug. 14, 1913.
JOS. H. NASH, Clerk.
By K. L. Burke, Deputy Clerk.
Franklin Swart, Attorney for Petitioner.
8-16-3

Notice of Assessment

LUBRICATING PRODUCTS COMPANY

Location of principal place of business, San Francisco, California. Location of works, Ravenswood, San Mateo County, California

Notice is hereby given that at a meeting of the Directors held on the 28th day of July, 1913, an Assessment (No. 1) of ten cents (10c) per share was levied upon the capital stock of the corporation, payable immediately in United States gold coin to the Secretary at the office of the Company, room 507 West Coast Life Building, 354 Pine street, San Francisco, California.

Any stock upon which this assessment shall remain unpaid on the 29th day of August, 1913, will be delinquent and advertised for sale at public auction, and, unless payment is made before, will be sold on Monday, the 22nd day of September, 1913, to pay the delinquent assessment, together with costs of advertising and expenses of sale.

By order of the Board of Directors.
A. WESSITSH, Secretary.
Office, Room 507 West Coast Life Building, 354 Pine street, San Francisco, California.
8-2-4

NOTICE TO CREDITORS.

Estate of Mary L. Hulse, sometimes known as M. Lizzie Hulse, deceased.

Notice is hereby given by the undersigned, administratrix of the estate of Mary L. Hulse, sometimes known as M. Lizzie Hulse, deceased, to the creditors of and all persons having claims against the said deceased, to exhibit them, with the necessary vouchers, within four (4) months after the first publication of this notice (made August 16, 1913) to the said administratrix, at her residence in the City of Hillsborough, San Mateo County, California, which said residence the said administratrix selects and designates as her place of business in said San Mateo County, in all matters connected with the estate of said Mary L. Hulse, sometimes known as M. Lizzie Hulse, deceased.

Dated, Hillsborough, Cal., August 15, 1913.
ALICE HULSE KINSEY,
Administratrix of the estate of Mary L. Hulse, sometimes known as M. Lizzie Hulse, deceased.
Clarke & Kinsey, attorneys for administratrix, 1010 Merchants Exchange Building, San Francisco, Cal. 8-16-5

A new line of boy's knee suits at Einsteins.

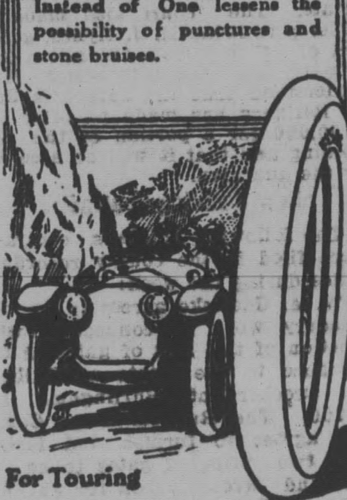

HEAVY CAR TYPE
FISK
The Tire Of Greatest Service
The Special Reinforcement of Side Walls prevents rim cutting.
The Extra Layer of Rubber on the Tread increases the life of the tire.
The Two Breaker Strips Instead of One lessens the possibility of punctures and stone bruises.
For Touring
For Sale by all Responsible Dealers
FISK RUBBER COMPANY
SAN FRANCISCO
BRANCHES
Oakland Sacramento Los Angeles Fresno Portland Seattle

Notice To Bidders.

Sealed proposals will be received by the clerk of the Board of Trustees of (Menlo Park) School District up to and including September 8th, 1913, at 8 o'clock P. M., when the said bids will be opened for the erection of a frame building on the Grammar School grounds according to plans and specifications which will be and are now to be seen at the Post office at Menlo Park.

All bids must be addressed to the Clerk of said Board at Menlo Park, San Mateo County, and each bid must be accompanied by a certified check on some reliable bank in a sum equal to at least ten (10) per cent of the bid made payable to the undersigned Clerk of said Board, same to be forfeited to the School District as liquidated damages in case the party to whom the comtract shall be awarded shall fail, neglect or refuse to execute and file within ten (10) days after the award of said contract a bond to be approved by the Chairman of the Board of Trustees in an amount not exceeing the contract price or to enter into a writen contract with said Board in accordance with said plans and specifications and the bids thereon.

All bids from contractors must specify the time for the completion of said work.

The right is reserved to reject any and all bids.

(signed) JANES G. MASON.
Clerk of Board of Trustees (Menlo Park) School District.
Dated. Menlo Park August 20, 1913 8-23-3

Certificate of Doing Business Under Fictitious Name.

This is to certify that the undersigned are doing business in the State of California under a name and designation not showing the names of the persons interested as partners in the business, to wit; PENINSULA AUTOMOBILE COMPANY.

That the principal place of business of said Corporation is Redwood City, San Mateo County, State of California; that the names in full of all of the members of said copartnership and place of residence are as follows:

Names:	Residence;
Guy C. Calden	No. 4127 Gilbert Street, Oakland, California.
William T. Chubbuck	Redwood City, California

GUY C. CALDEN
WILDIAM T. CHUBBUCK

STATE OF CALIFORNIA } ss.
San Mateo County }

On the 21st day August, 1913, before me, Jas. T. O'Keefe, a Notary Public, in and for the County of San Mateo, State of California, personally appeared Guy C. Calden and Willom T. Chubbuck, known to me to be the persons whose names are subscribed to the within instrument and each of them acknowledged to me that he executed the same.

IN WITNESS WHEREOF, I have hereunto set my hand and affixed my official seal at my office, in Redwood City, San Mateo County Cal., the day and year first above written.

[SEAL] JAS. T. O'KEEFE
Notary Public in and for the County of San Mateo, State of California.

Indorsed; Filed with office of the County Clerk of San Mateo County, State of California Aug. 21 1913.
JOS. H. NASH.
County Clerk.
8-23-5

L. DELUCHI & SON
HAVE OPENED A
Family Liquor Store
Corner Main and Stambaugh Streets
ALL KINDS OF
Liquors, Wines and Imported Groceries
SUCH AS
Port Wine, Sherry Wine, Muscat, Chianti, Claret, Whiskey, Brandy, Marsula, etc.
FREE DELIVERY Phone, Redwood 248R

For sealing jellies and preserves wise housewives are using
Parowax
(Pure Refined Paraffine)
Seals air tight. Easy to use. Absolutely pure. Guaranteed under the Pure Food and Drugs Act. Dealers Everywhere.
Standard Oil Company
(CALIFORNIA)
SAN FRANCISCO

NOTICE

CONTROLLERS' DEPARTMENT
State of California.

To the Tax Collector of the County of San Mateo, State of California:

Whereas, on July 3, 1913, there were filed and recorded in the Controller's Office of the State of California, certain deeds conveying to the people of the State of California, the title to those certain lots and parcels of land hereinafter described;

And, Whereas, said deeds recite the fact that said property hereinafter described was struck off and sold to the people of the State of California for the non-payment of State and County taxes, penalties and costs, and all charges levied and assessed against said property for the year 1907;

And, Whereas, five years have elapsed since the date of said sale, and no redemption, according to law, has been made of said property, or any part thereof:

Now, therefore, in pursuance of the law, and in accordance with the provisions of Section 3897, Political Code, as amended March 19, 1907, I, A. B. Nye, Controller of the State of California, by virtue of the authority in me vested by the laws of this State, do by these presents authorize, empower and direct you, the said Tax Collector, to sell at public auction, in separate lots or parcels, the property hereinafter described, in the manner following: Public notice shall first be given of such sale by publication for at least three successive weeks in some newspaper published in the county, or city and county or if there be no newspaper published therein, then by posting a notice in three conspicuous places in the county, or city and county, one of which shall be at the United States post office nearest the land, in addition to a notice conspicuously posted on the land itself for the same period, which notices must state specifically the place of, and the day and hour of sale, and shall contain a description of the property to be sold and shall also embody a copy of this authorization.

The property above referred to, and hereby authorized to be sold, is situate, lying and being in the County of San Mateo, State of California, bounded and particularly described as follows, to-wit:

Property sold to the State June 22, 1908, for taxes of 1907.

Lots 42, 45, 47, 48, 50, 51, Millbrae Villa Tract. Deed No. 19767.

Lots 41, 42 Block 6, Map of $75 Lot Hmd. Deed No. 19768.

Lots 2, 6, SE 30 ft. of Lots 1, 5, Blk 170, Map of Abbey Hmd. Deed No. 19769.

That no bid shall be received at such sale for less than the amount of all the taxes levied upon such property, and all costs and penalties for each year delinquent as shown by the delinquent rolls for said years to the date of the execution of the deed to the State, and all expenses accrued to the date of the sale under this section, together with interest at seven per cent per annum from the first day of July following the delinquency in each of said years to the date of the sale hereunder, computed upon the aggregate amount of such delinquent taxes, penalties and costs.

That such sale shall be conducted in all respects as required by law governing such sales.

Given under my hand and seal of office, at Sacramento, this 31st day of July, A. D. 1913.
[Seal] A. B. NYE, Controller.
By D. A. Moulton, Deputy.

THEREFORE, in pursuance of law, public notice is hereby given that I will, on Tuesday, the 2nd day of September, 1913, at the hour of 10 o'clock A. M., in my office, in the Court House, at Redwood City, County of San Mateo, State of California, sell in separate parcels, at public auction, to the highest bidder, for cash in lawful money of the United States, the said property hereinbefore in said Controller's authorization described, which autharization is hereby made a part of this notis, to-wit:

Situate lying and being in the County of San Mateo, State of California, and particulary described in said deeds to the State above referred to as follows, to-wit:

Lots 42, 45, 47, 48, 50, 51, Map of Millbrae Villa Tract.

1907	Assessed to J. W. Cochrane Co.,		
	Taxes of 1907	9.00	
	Penalties and costs on delinquent roll	.95	
	Interest at 7 per cent from July 1, 1908	3.55	
1908	Assessed to J. W. Cochrane Co.		
	Taxes of 1908	18.10	
	Penalties and costs on delinquent roll	2.26	
	Interest at 7 per cent from July 1, 1909	5.85	
1909	Assessed to Clara L. Bull, Mortgage interest in assessed to Adelaide B. Jardine.		
	Taxes of 1909	45.50	
	Penalties and costs on delinquent roll	5.69	
	Interest at 7 per cent from July 1, 1910	11.18	
1910	Assessed to Clara L. Bull, Mortgage interest in assessed to Adelaide B. Jardine.		
	Taxes of 1910	49.25	
	Penalties and cost on delinquent roll	6.16	
	Interest at 7 per cent from July 1, 1911	8.23	
1911	Assessed to Clara L. Bull.		
	Taxes of 1911	56.90	
	Penalties and costs on delinquent roll	7.61	
	Interest at 7 per cent from July 1, 1912	5.06	
1912	Assessed to Clara L. Bull.		
	Taxes of 1912	54.78	
	Penalties and costs on delinquent roll	7.35	
	Interest at 7 per cent from July 1, 1913	.54	
	Total taxes		233.50
	Total penalties and costs		30.02
	Total interest		34.41
	Advertising this notice		20.00
	Least amount for which property may be purchased		317.93

Lots 2, 6, S. E. 30 ft. of Lots 1, 5, Block 170 Abby Homestead.

1907	Assessed to Catharine Hagan.		
	Taxes of 1907	5.55	
	Penalties and costs on delinquent roll	1.19	
	Interest at 7 per cent from July 1, 1908	2.40	
1908	Assessed to Cath. Hagan, Mortgage interest in assessed to Joan Buddy.		
	Taxes of 1908	5.00	
	Penalties and costs on delinquency roll	.62	
	Interest at 7 per cent from July 1, 1909	1.61	
1909	Assessed to James and Cath. Hagan. Mortgage interest in assessed to Joan Ruddy.		
	Taxes of 1909	5.85	
	Penalties and costs on delinquent roll	.73	
	Interest at 7 per cent from July 1, 1910	1.43	
1910	Assessed to James and Cath. Hagan. Mortgage interest in assessed to Joan Ruddy.		
	Taxes of 1910	6.15	
	Penalties and costs on delinquent roll	.77	
	Interest at 7 per cent from July 1, 1911	1.01	
	Total taxes		22.55
	Total penalties and costs		3.31
	Total interest		6.45
	Advertising this notice		20.00
	Least amount for which property may be purchased		52.31

Lots 41-42, Block 6, $75 Lot Homestead.

1907	Assessed to Julia A. Cammeron.		
	Taxes of 1907	.75	
	Penalties and costs on delinquent roll	.59	
	Interest at 7 per cent from July 1, 1908	.48	
1908	Assessed to Julia A. Cammeron.		
	Taxes of 1908	.65	
	Penalties and costs on delinquent roll	.08	
	Interest at 7 per cent from July 1, 1909	.21	
1909	Assessed to Julia A. Cammeron.		
	Taxes of 1909	.80	
	Penalties and costs on delinquent roll	.10	
	Interest at 7 per cent from July 1, 1910	.19	
1910	Assessed to Julia A. Cammeron.		
	Taxes of 1910	.85	
	Penalties and costs on delinquent roll	.11	
	Interest at 7 per cent from July 1, 1911	.14	
1911	Assessed to Julia A. Cammeron.		
	Taxes of 1911	.85	
	Penalties and costs on delinquent roll	.61	
	Interest at 7 per cent from July 1, 1912	.11	
1912	Assessed to Julia A. Cammeron.		
	Taxes of 1912	.70	
	Penalties and costs on delinquent roll	.58	
	Interest at 7 per cent from July 1, 1913	.01	
	Total taxes		4.60
	Total penalties and costs		2.07
	Total interest		1.14
	Advertising this notice		20.00
	Least amount for which property may be purchased		27.81

No bids shall be received or accepted at such sale for less than the amount of all the taxes levied upon said property and all costs and penalties for every year delinquent, as shown by the delinquent roll for said years, to the date of the execution of the deed to the State, and all expenses accrued to the date of the sale under this section, together with interest at seven per cent per annum from the first day of July following the delinquency in each of said years to the date of the sale hereunder, computed upon the aggregate amount of such delinquent taxes, penalties and costs.

Given under my hand at the Town of Redwood City, County of San Mateo, State of California, this 8th day of August, 1913.
A. McSWEENEY,
Tax Collector of the County of San Mateo, State of California.
8-9

c